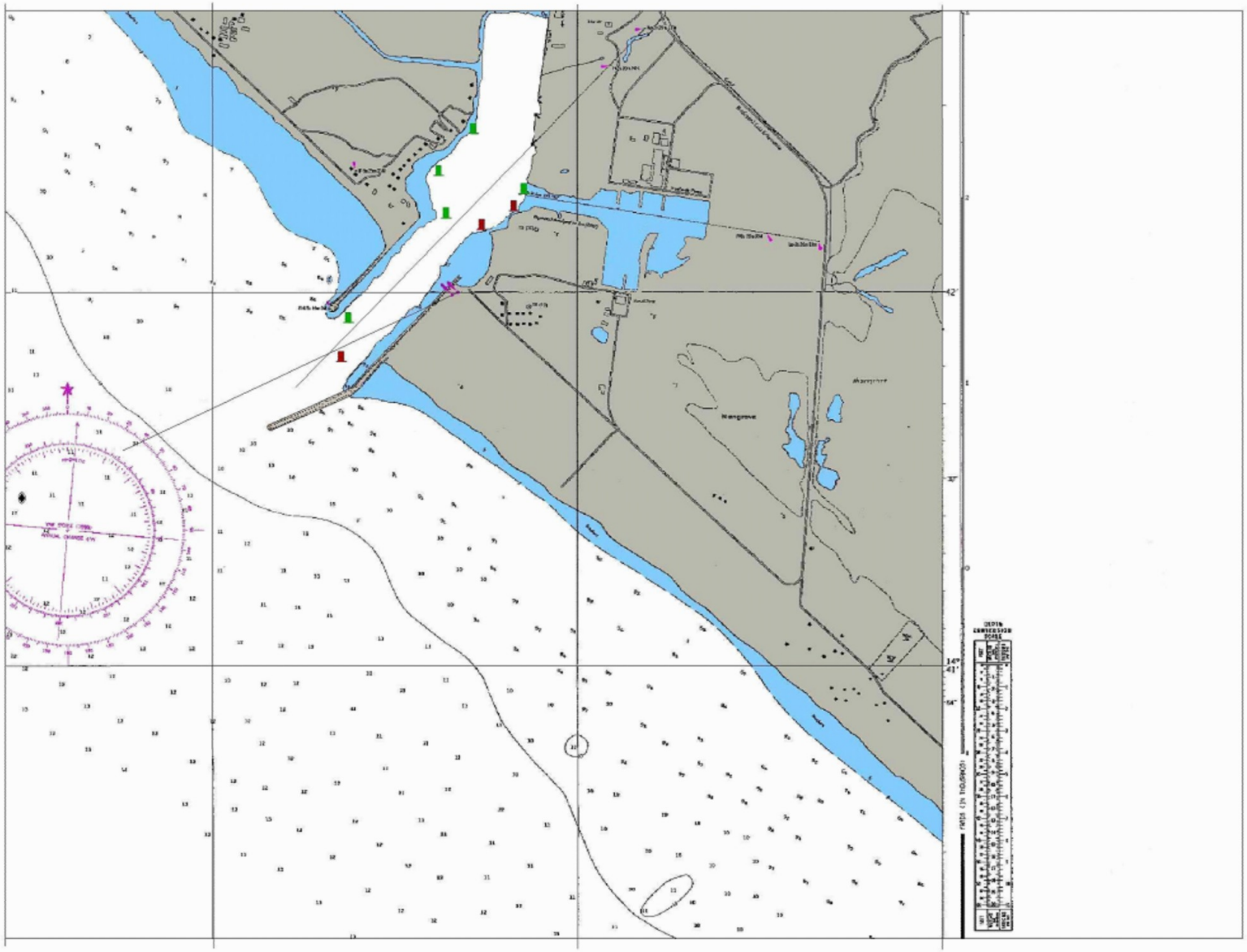
Mangrove
Mangrove
42'
41'
14°
41'
54'
DEPTH CONVERSION SCALE
FEET (IN THOUSANDS)